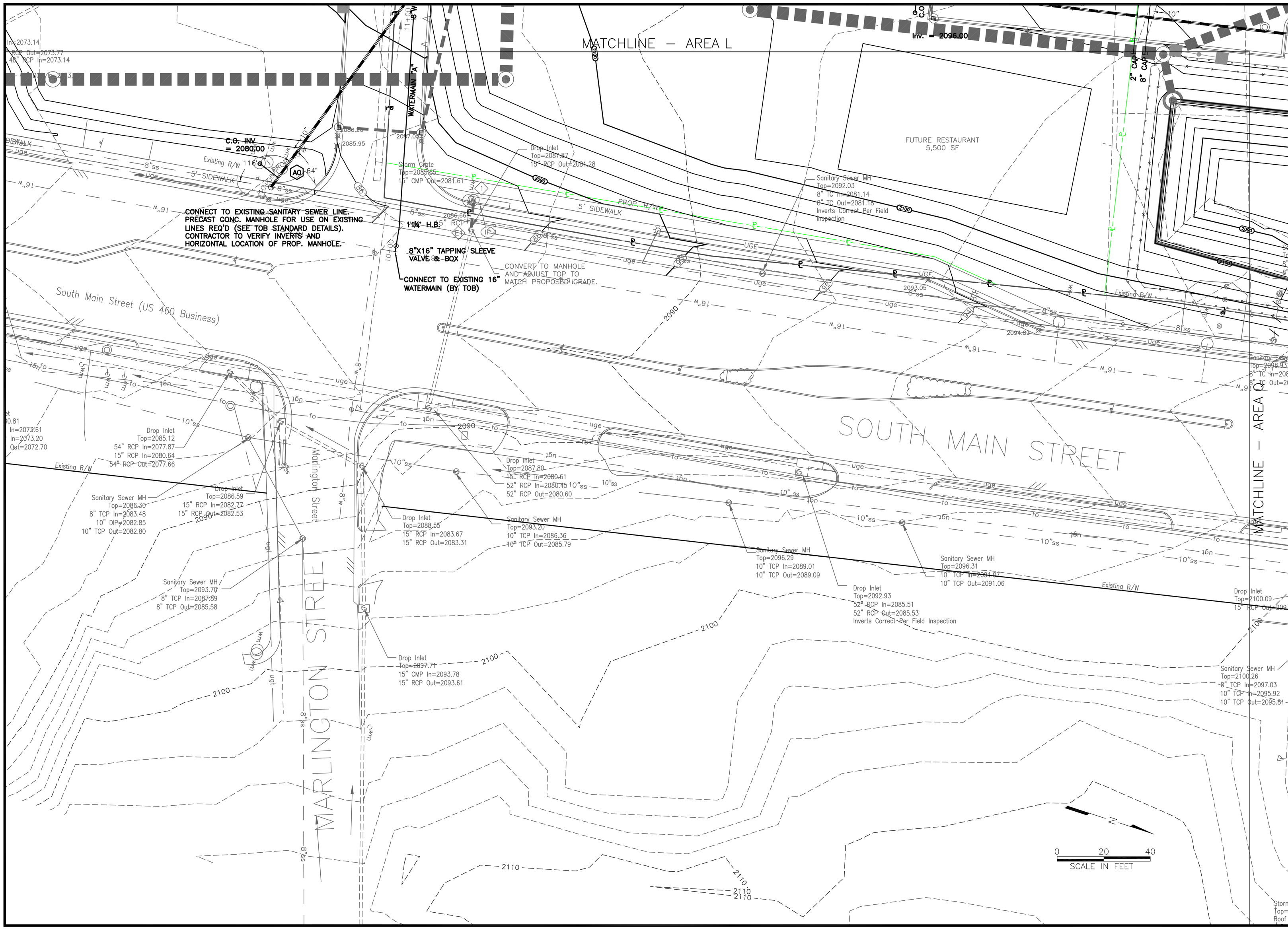

KEY MAP

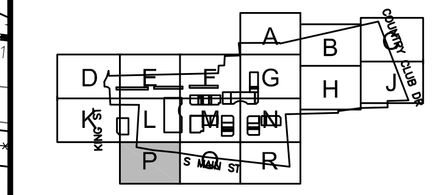

UTILITY LEGEND

PROPOSED WATER	—8"W—
PROPOSED GATE VALVE	⊗
PROPOSED FIRE HYDRANT	
PROPOSED WATER METER	Ⓦ
PROPOSED SANITARY SEWER LINE	—10"—
PROPOSED MANHOLE	Ⓢ
PROPOSED MANHOLE DESIGNATOR	F1
PROPOSED SEWER CLEANOUT	C.O.
1,000 GALLON GREASE TRAP	
8" FIRE SUPPRESSION LINE WITH DETECTOR CHECK AND METER ASSEMBLY	
UTILITY/STRUCTURE TO BE ABANDONED	/ / / /
FDC/SIAMESE CONNECTION	
TOWN OF BLACKSBURG	TOB
METER ASSEMBLY	
STRUCTURE TO BE REMOVED	X
UTILITY TO BE REMOVED	X X X
2" AIR RELEASE VALVE	o

COMMONWEALTH OF VIRGINIA
J. KELLY DUNN
7/24/07
Lic. No. 39069
PROFESSIONAL ENGINEER

TOWN ENGINEER	DATE
TOWN PLANNER	DATE

ANDERSON & ASSOCIATES, INC.
Professional Design Services
www.andassoc.com
Virginia - North Carolina - Tennessee
100 Ardmore St.
Blacksburg, Va. 24060
540-552-5592

DATE	24 JUL 07
DESIGNED	----
DRAWN	----
CHECKED	----
QA / QC	MTC

REV. #	COMMENTS	DATE
----	----	----
----	----	----
----	----	----
----	----	----
----	----	----

FIRST & MAIN
PHASE 1
BLACKSBURG, VIRGINIA

UTILITY PLAN
AREA P

DOCUMENT NO. **22559 – 210**
SHEET **C4.14**

Dunford, Carmen / 7/24/2007 9:13 AM / u:\25\25469\25469eng\design\25469_ldd_design\dwg\25469001design.dwg