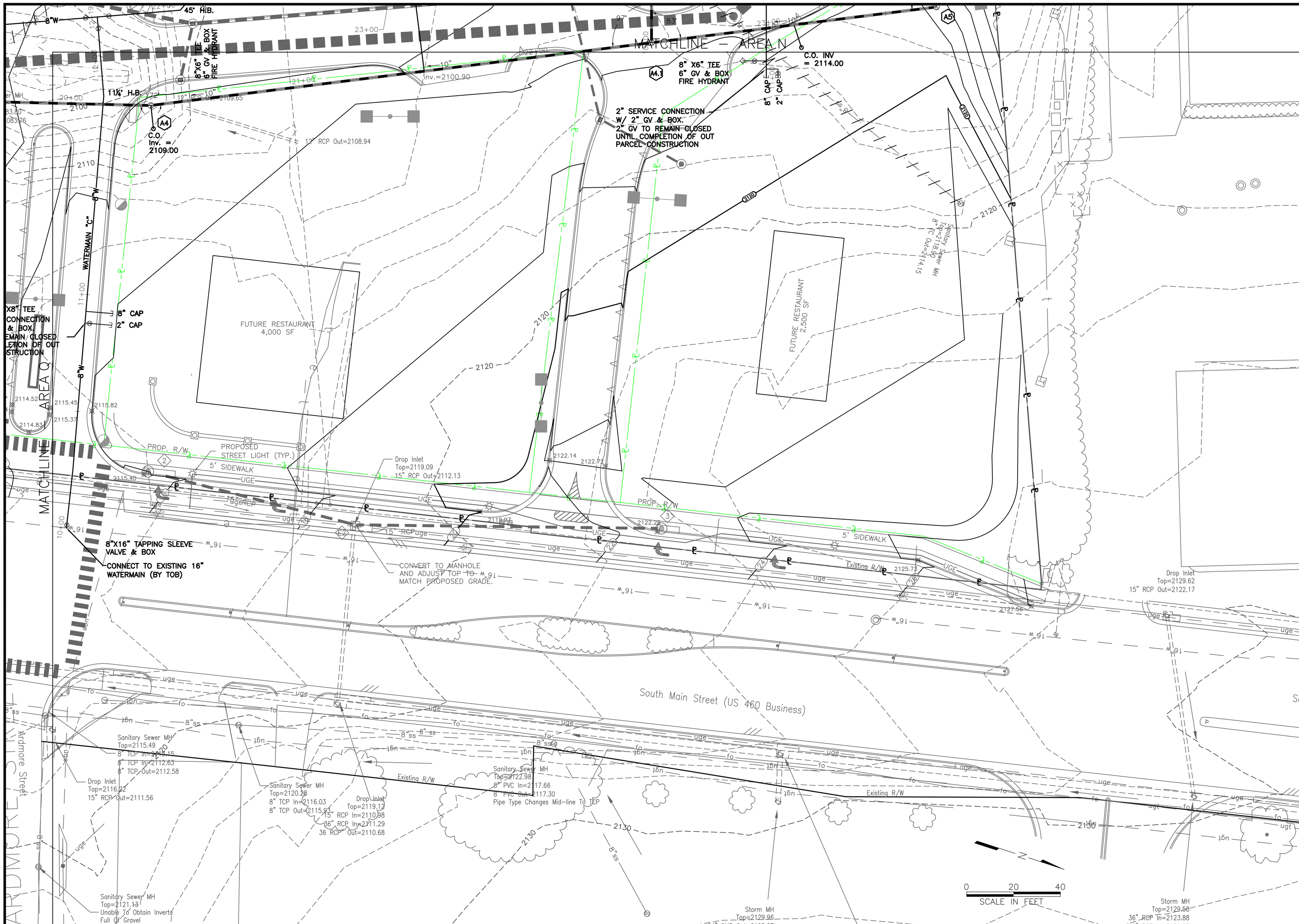

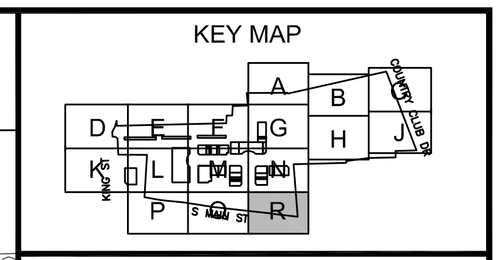

UTILITY LEGEND

PROPOSED WATER	8"W
PROPOSED GATE VALVE	
PROPOSED FIRE HYDRANT	
PROPOSED WATER METER	
PROPOSED SANITARY SEWER LINE	10"
PROPOSED MANHOLE	
PROPOSED MANHOLE DESIGNATOR	F1
PROPOSED SEWER CLEANOUT	C.O.
1,000 GALLON GREASE TRAP	
8" FIRE SUPPRESSION LINE WITH DETECTOR CHECK AND METER ASSEMBLY	
UTILITY/STRUCTURE TO BE ABANDONED	
FDC/SIAMESE CONNECTION	
TOWN OF BLACKSBURG	TOB
METER ASSEMBLY	
STRUCTURE TO BE REMOVED	
UTILITY TO BE REMOVED	
2" AIR RELEASE VALVE	

COMMONWEALTH OF VIRGINIA
J. KELLY DUNN
7/24/07
Lic. No. 39069
PROFESSIONAL ENGINEER

TOWN ENGINEER	DATE
TOWN PLANNER	DATE

ANDERSON & ASSOCIATES, INC.
Professional Design Services
www.andassoc.com
Virginia - North Carolina - Tennessee
100 Ardmore St.
Blacksburg, Va. 24060
540-552-5592

DATE	: 24 JUL 07
DESIGNED:	----
DRAWN	: ----
CHECKED	: ----
QA / QC	: MTC

REV. #	COMMENTS	DATE
----	----	----
----	----	----
----	----	----
----	----	----
----	----	----

FIRST & MAIN
PHASE 1
BLACKSBURG, VIRGINIA

UTILITY PLAN
AREA R

DOCUMENT NO.
22559 – 210
SHEET
C4.16

Dunford, Carmen / 7/24/2007 9:13 AM / u:\25\25469\25469eng\design\25469_ldd_design\dwg\25469001design.dwg