The drawing, design, and digital files relating to this project are the property of Gay and Neel, Inc. The reproduction, copying, or other use of this drawing without GNI's written consent is prohibited.

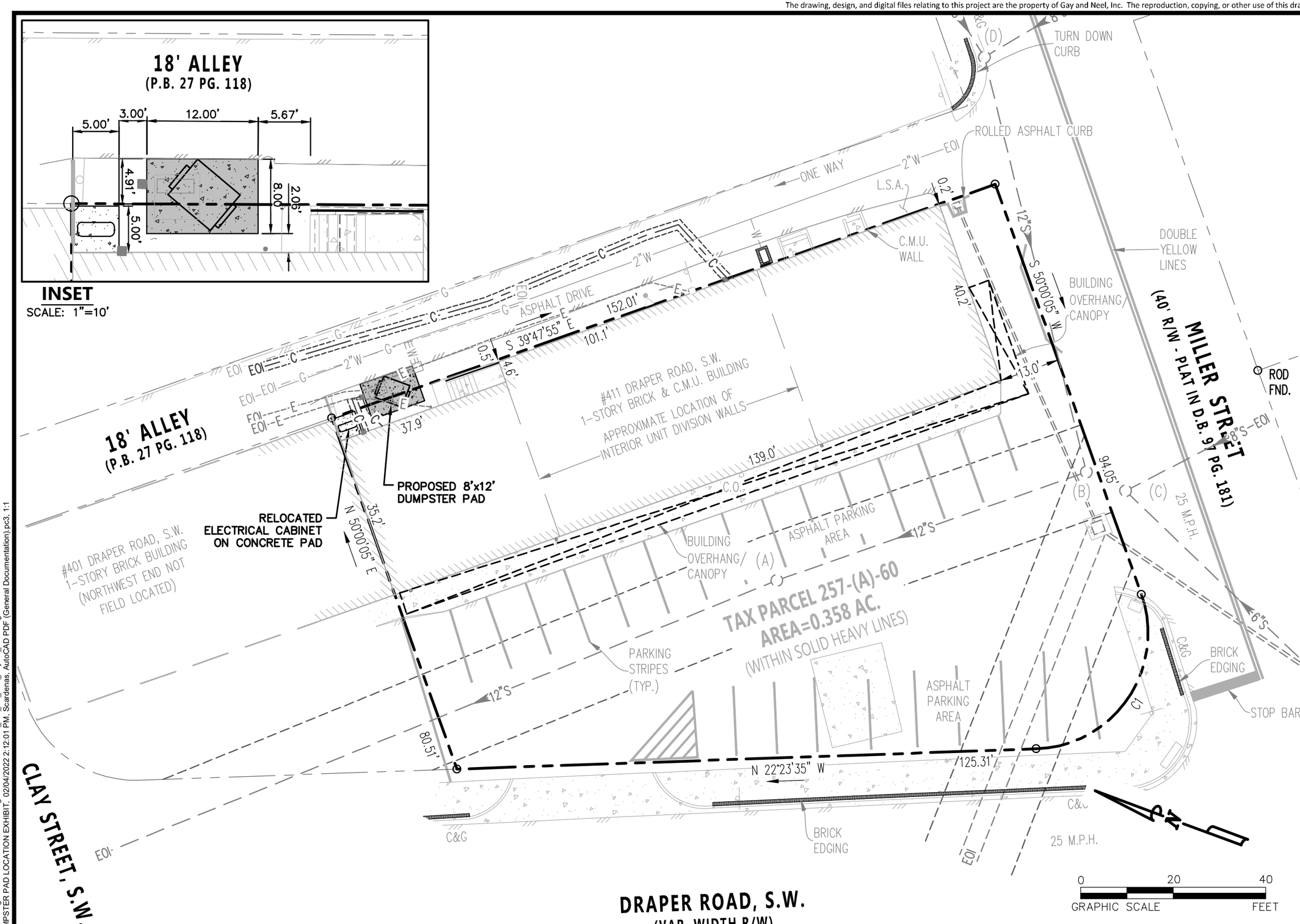

X:\Drawings\3293\ENGINEERING\Design\Plans\Sheets\3293_Sht_C2_Site_Layout_Plan.dwg
DUMPSTER PAD LOCATION EXHIBIT, 02/04/2022 2:12:01 PM, Scardenas, AutoCAD PDF (General Documentation).pc3, 1:1

GAY AND NEEL, INC.
ENGINEERING ◆ LAND PLANNING ◆ SURVEYING
1260 Radford Street
Christiansburg, Virginia 24073
Email: info@gayandneel.com
Web: www.gayandneel.com

DUMPSTER PAD LOCATION EXHIBIT

403 DRAPER ROAD
SITE IMPROVEMENTS
TOWN OF BLACKSBURG, VIRGINIA

REVISIONS

NO.	COMMENTS	DATE

PROJECT TEAM

PIC	JOHN T. NEEL, PE
PM	MATTHEW P. TOMLINSON, PE
DESIGN	MBL

GNI JOB NO.	ISSUE DATE
3293	02/04/2022

SHEET NUMBER

1 OF 1