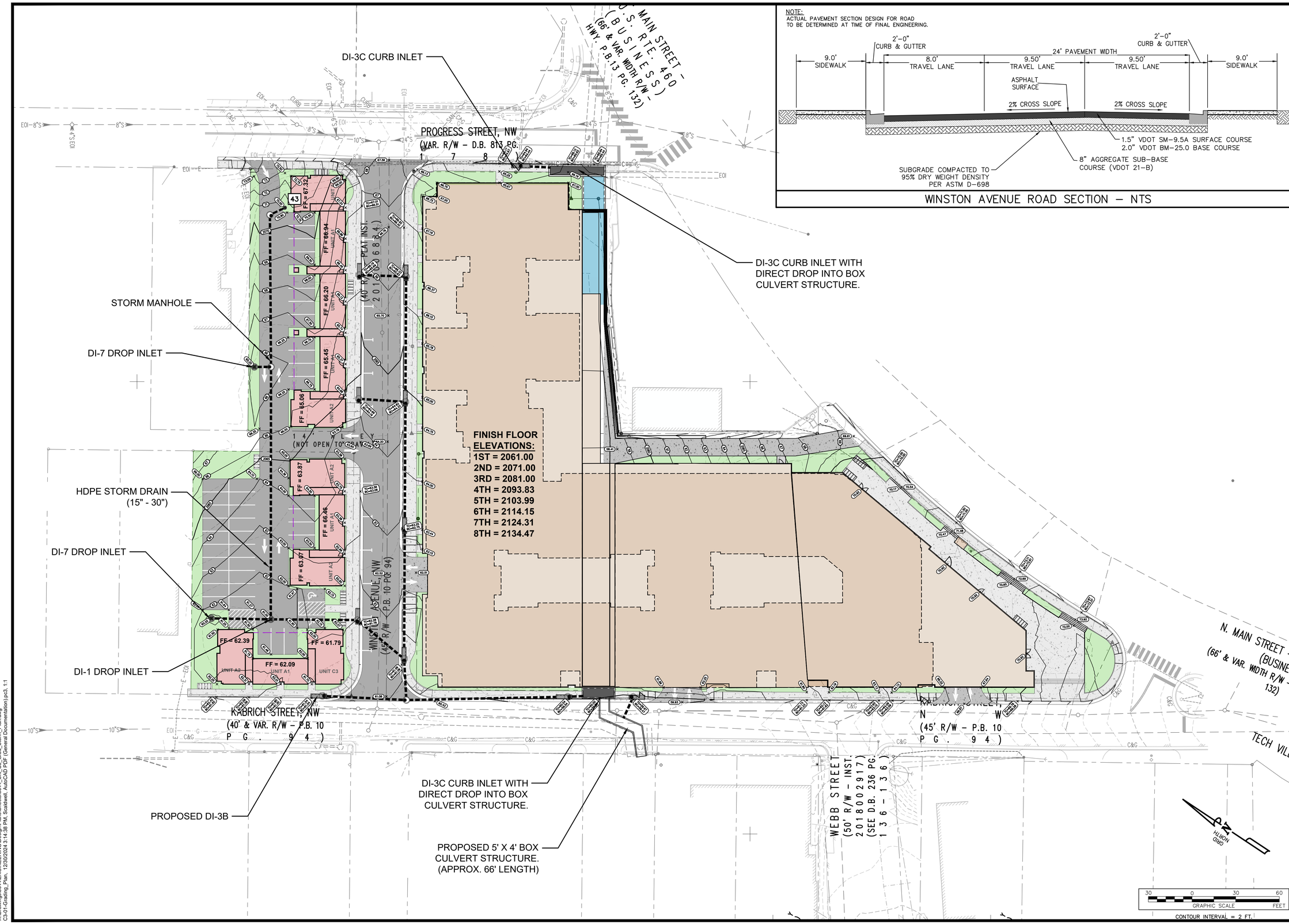

NOTE:
ACTUAL PAVEMENT SECTION DESIGN FOR ROAD TO BE DETERMINED AT TIME OF FINAL ENGINEERING.

WINSTON AVENUE ROAD SECTION – NTS

FORESIGHT DESIGN SERVICES
ENGINEERING • LAND PLANNING • SURVEYING
1260 Radford Street
Christiansburg, Virginia 24073
Phone: (540) 381-6011
Fax: (540) 381-2773
Email: info@foresightdesignservices.com
Web: www.foresightdesignservices.com

The drawing, design, and digital files relating to this project are the property of Foresight Design Services. The reproduction, copying, or other use of this drawing without FDS's written consent is prohibited.

801 NORTH MAIN STREET

BLACKSBURG, VIRGINIA

PRELIMINARY
NOT FOR CONSTRUCTION

REVISIONS

NO.	COMMENTS	DATE

PROJECT TEAM

PIC	JOHN T. NEEL, PE
PM	JOHN T. NEEL, PE
DESIGN	SEC

ISSUE DATE
12/30/2024

FDS JOB NO.
3644

SHEET TITLE
GRADING AND STORM PLAN

SHEET NUMBER
C3-01

X:\Drawings\3644\ENGINEERING\Design\Plans\Sheets\3644_Sht_C3_Grad_Storm_Plan.dwg
C3-01-Grading_Plan, 12/30/2024 3:14:38 PM, Scaldwell, AutoCAD PDF (General Documentation).pc3, 1:1